

Patient report

Bio-Rad DATE: 09/11/2019
D-10 TIME: 02:37 PM
S/N: #DJ4I016123 Software version: 4.30-2
Sample ID: 10489900
Injection date 09/11/2019 02:16 PM
Injection #: 7 Method: HbA1c
Rack #: --- Rack position: 5

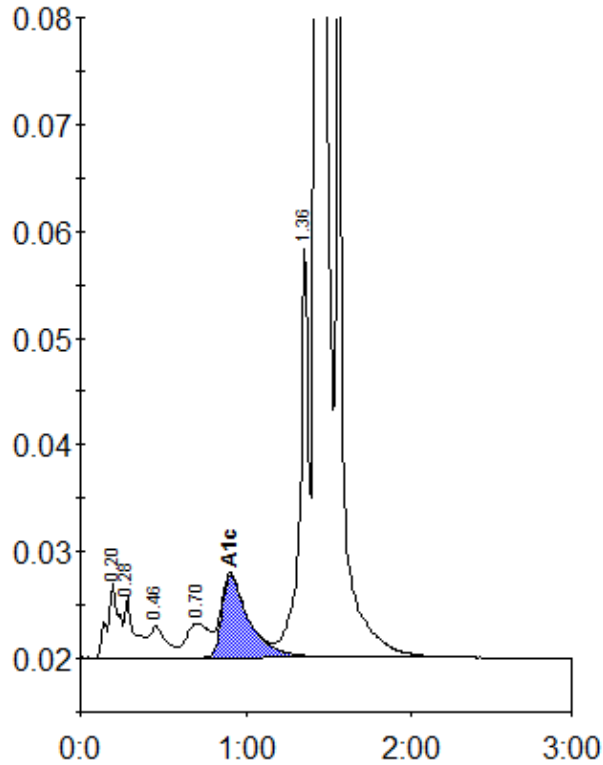

Peak table - ID: 10489900

Peak	R.time	Height	Area	Area %
A1a	0.20	6963	34056	1.5
A1b	0.28	5703	23904	1.0
F	0.46	2970	21357	0.9
LA1c/CHb-1	0.70	3209	29760	1.3
A1c	0.91	7750	87785	5.3
P3	1.36	38198	143229	6.3
A0	1.43	621850	1942001	85.1
Total Area:		2282092		

Concentration:	%
A1c	5.3